

CLINICAL TRAINING AIDS

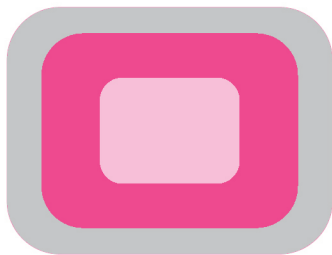

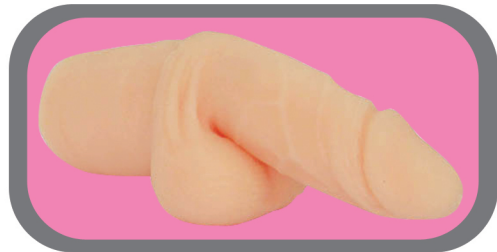

GM-SP0030

Intestinal Anastomosis Training Set

This training set is designed for practicing surgical skill and correct sequence of intestinal anastomosis. Each set contains one TPR intestine segment, one multipurpose holder and a pack of necessary accessories to start practice. Come with a disc of demonstration video.

Content of Accessories:

1. Disposable glove (1)
2. Dry powder (1)
3. 45 cm suture with needle (1)

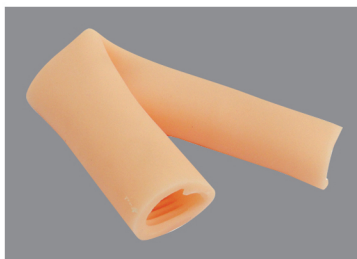

GM-SP0031

Intestine Segment.

The cylinder-shaped segment is made of thermo plastic rubber (TPR), no heavy metal and toxic components detectable, at a diameter of 3 cm and a length of 23 cm. With a wall thickness of 3 mm, it has realistic appearance with mucosal folds on the internal wall and is suitable for double-layer suturing at practicing intestinal anastomosis.

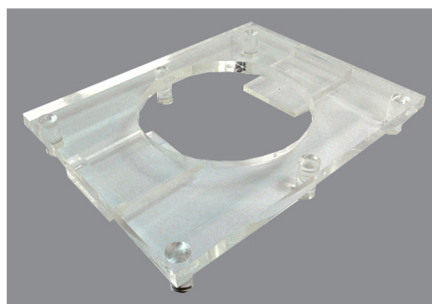

GM-TH0004

Multipurpose Holder

The holder is made of clear Plexiglas and is used to hold a skin piece for practicing suturing and removing stitches. It can also be used to practice surgical knotting.

Intestinal anastomosis

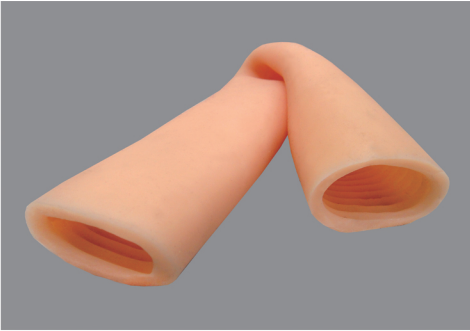

The intestine model is made of synthetic material, And is used for practicing intestinal anastomosis, either in open or in laparoscopic ways. This material is soft and elastic, resemble to the intestinal tissue. The thickness of the intestine allows double layer suture.

How to use

1. The intestine model can be divided into two halves.
2. The two halves are mounted onto a multipurpose holding stand. The two edges of the intestine can be anchored by two stitches to the stand.
3. Carry out the anastomosis. Double layer anastomosis can be performed because of sufficient the thickness of the intestinal wall.

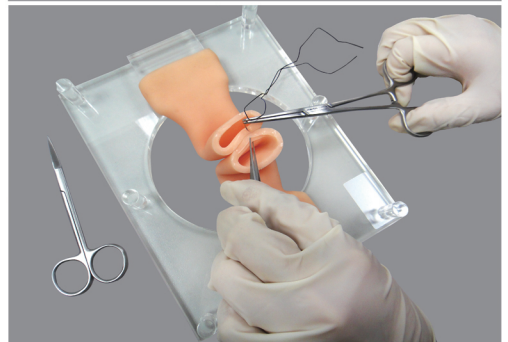
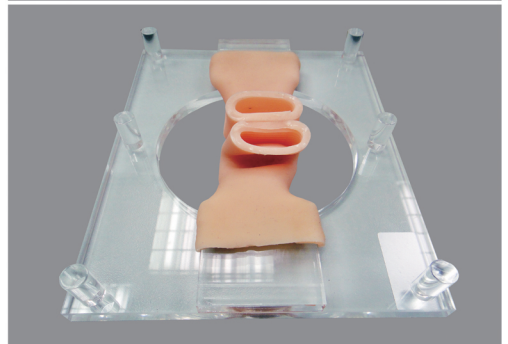
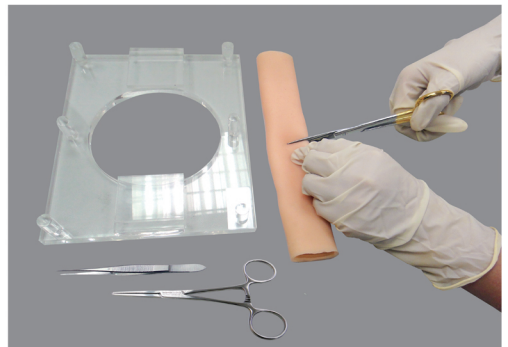

GINKGOMED COMPANY

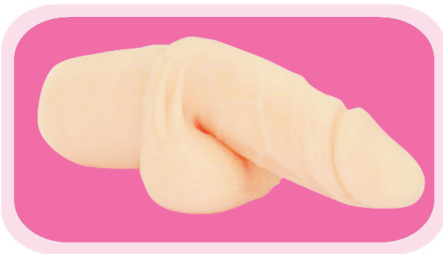

Tel: +886-2-2704-1032

Fax: +886-2-2704-0645

<http://www.ginkgomed.com.tw>

E-mail: info@ginkgomed.com.tw

11-1, No.5, Sec.2, An-He Road, Da-An District, Taipei City (106), Taiwan